Northwest Youth Symphony Association

Percussion ***Audition Materials for entrance into Youth Symphony***

Snare Drum
perform 3 rudiments from the list:
5, 7, or 9 stroke roll-alternating Flam accent
Single paradiddle
Double paradiddle
Ruffs
Triple Ratamacue
Flamacue

Multi-Percussion
All timpani, snare drum, and mallet musicians play 5 multi-percussion examples.
Triangle
Tambourine
Crash Cymbals
Suspended Cymbals
Bass Drum

Mallets, Bells

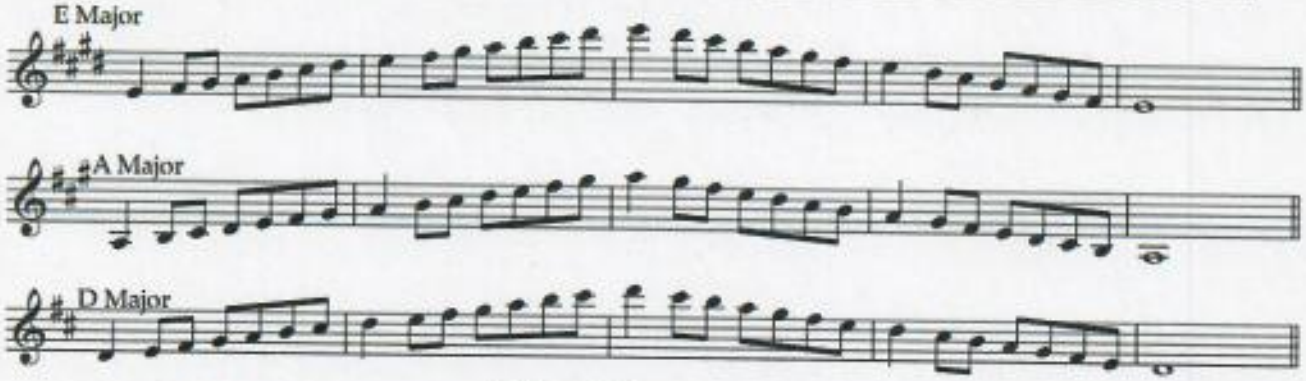

Doubles

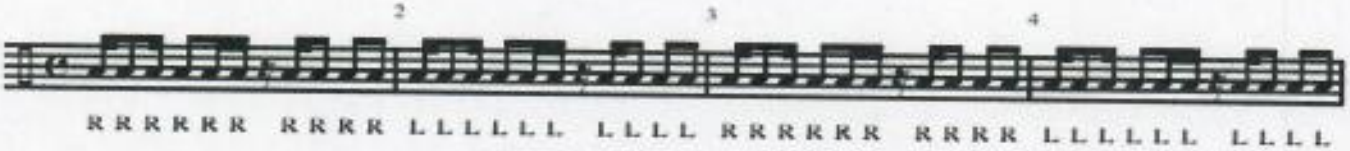

Triples

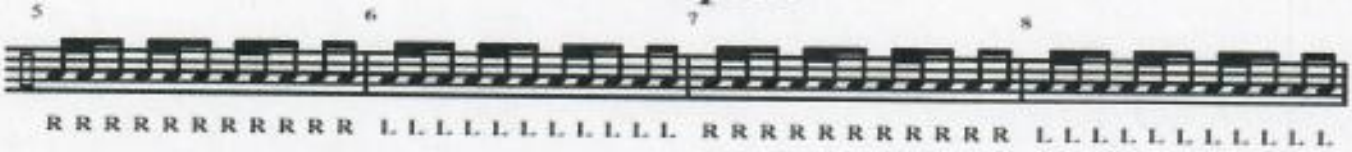
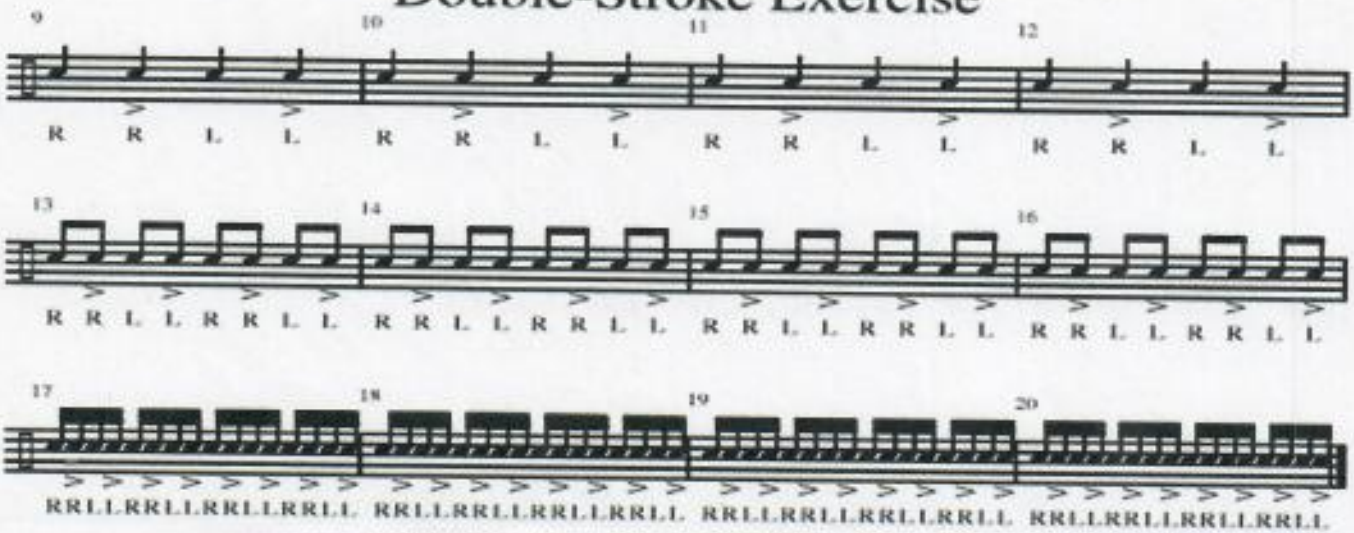
Double-Stroke Exercise